

**ADDENDUM NUMBER THREE****DATE: April 11, 2023**

PROJECTS	Colusa County Office of Education Underground Utility Improvement Williams, CA	
AGENCY	Division of the State Architect (DSA)	
TO	All Bidders	
FROM	Nichols, Melburg & Rossetto 555 Main Street, Suite 300 Chico, CA 95928 (530) 891-1710	
PAGES	This Addendum consists of three (3) pages.	
ATTACHMENTS	See changes below; not all changes have resulted in the project manual/ specifications/drawings being replaced via attachment; new information/ requirements are described below.	
	Revised Specifications:	None.
	Revised Drawings:	C101
	New Clarification Drawings:	None.
	Revised Details:	None.
	Other:	None.
	Reference Drawings:	None.

This Addendum forms a part of the Contract Documents and modifies the original Bidding Documents. Colusa County Office of Education documents dated 06/1/2021 and approved by DSA on 07/15/2021.

Acknowledge receipt of this Addendum in the space provided on the Bid Form.

I CHANGES TO PRIOR ADDENDA:

I-1	Addendum 001 was for the addition of restroom facilities in a modular building on the site. This building and all work associated with it has since been removed from the scope of work.
I-2	Addendum 002 was for a reduction in the overall project scope.

II CHANGES TO BIDDING REQUIREMENTS:

II-1	None.

III CHANGES TO AGREEMENT AND OTHER CONTRACT FORMS:

III-1	None.



IV CHANGES TO CONDITIONS OF CONTRACT:

IV-1	None.

V CHANGES TO SPECIFICATIONS:

V-1	None.

VI CHANGES TO DRAWINGS:

VI-1	C101 – Clarification on location of existing pavement to be removed and replaced.

VII OTHER CHANGES OR GENERAL INFORMATION:

VII-1	None.

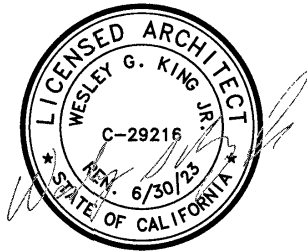

Wesley King Jr.
Principal Architect
Nichols, Melburg & Rossetto
king@nmrdesign.com

END OF DOCUMENT

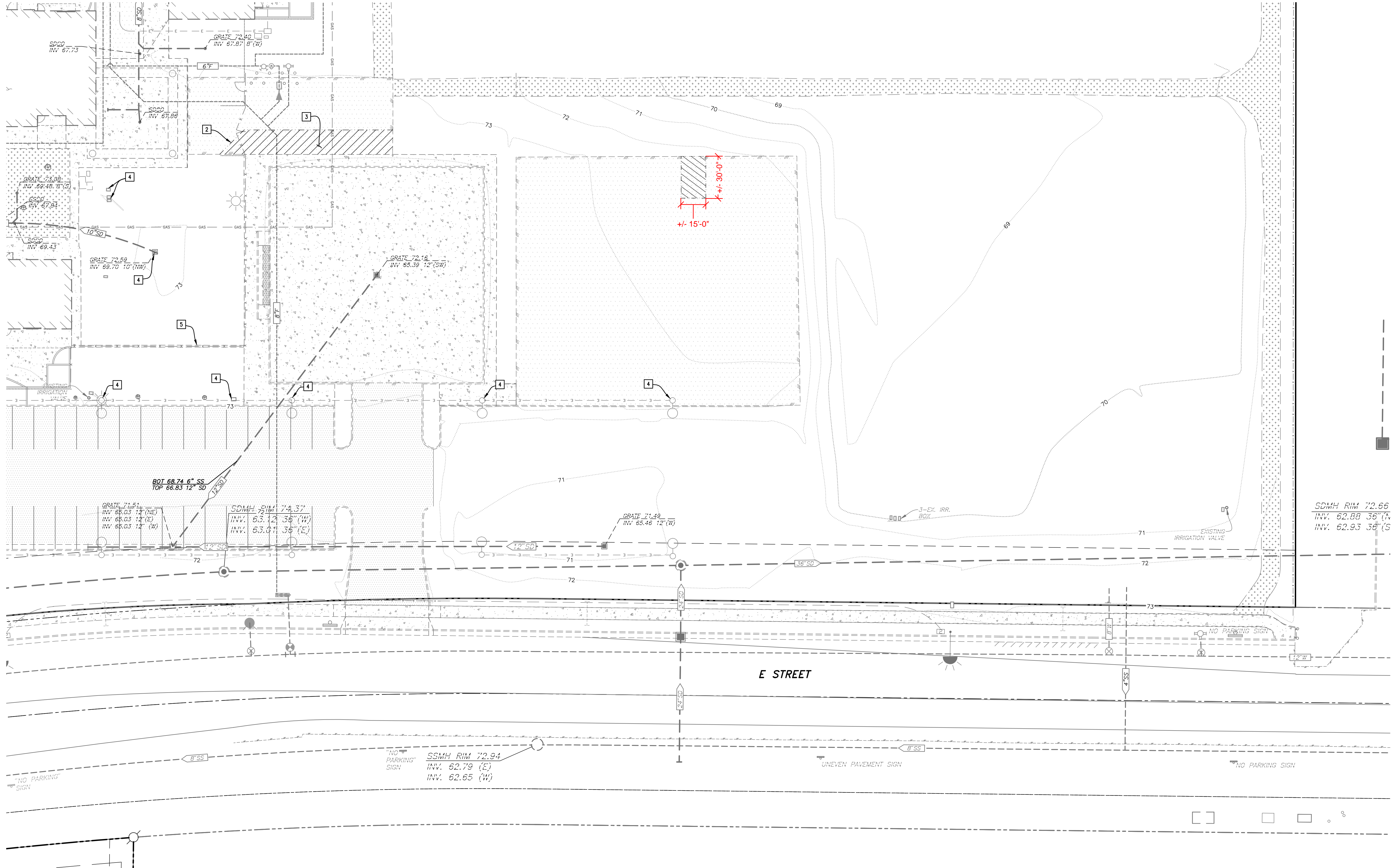

GENERAL NOTES:

- A. CONTRACTOR SHALL POTHOLE AND VERIFY DEPTHS AND LOCATIONS OF EXISTING UTILITIES AS FIRST ITEM OF WORK, AND NOTIFY ENGINEER OF ANY CONFLICTS.
- B. CONTRACTOR SHALL COORDINATE UTILITY SHUTOFFS AND TERMINATIONS WITH UTILITY COMPANIES. CONTRACTOR SHALL PROVIDE PROOF OF SHUTOFFS PRIOR TO BEGINNING WORK.
- C. THE CONTRACTOR SHALL REMOVE ALL OBSTRUCTIONS, BOTH ABOVE AND BELOW GROUND AS REQUIRED FOR THE CONSTRUCTION OF THE PROPOSED IMPROVEMENTS. WHEN FEASIBLE SUCH WORK SHALL BE COMPLETED PRIOR TO GRADING.
- D. ALL UNSUITABLE AND SURPLUS MATERIALS SHALL BECOME THE PROPERTY OF THE CONTRACTOR AND SHALL BE REMOVED FROM THE SITE UNLESS SPECIFIED OTHERWISE.
- E. WHERE EXISTING LANDSCAPE AREAS ARE DISTURBED, REPLACE IN KIND OR EXTEND AS REQUIRED TO MATCH EXISTING.
- F. THE CONTRACTOR SHALL ADJUST ALL EXISTING MANHOLES, VAULTS AND VALVE BOXES WITHIN THE WORK AREA TO GRADE, EVEN THOSE THAT MAY NOT SPECIFICALLY BE NOTED. ALL DAMAGED BOXES SHALL BE REPLACED WITH NEW BOXES.

CONSTRUCTION NOTES

- [2] PAVEMENT REMOVAL LINE, SAWCUT (-----).
- [3] HATCHING DENOTES EXISTING PAVEMENT TO BE REMOVED AND REPLACED IN KIND [HATCHING SYMBOL].
- [4] PROTECT EXISTING UTILITY DURING CONSTRUCTION AND ADJUST TO GRADE AS NECESSARY.
- [5] CONFIRM WITH CLIENT ON LIMITS OF DEMO FOR FENCE AND MOW STRIP, AS WELL AS IF FENCE IS GETTING RELOCATED AROUND FUTURE PADS.

LM LAUGENOUR AND MEIKLE
CIVIL ENGINEERING-LAND SURVEYING-PLANNING
608 COURT STREET, WOODLAND, CA 95695
P.O. Box 828, WOODLAND, CA 95776
(530) 662-1755 - www.lmce.net - info@lmce.net

Copyright © 2023

All ideas, designs, arrangements and plans indicated or represented by this drawing are owned by, and the property of, NICHOLS, MELBURG and ROSSETTO and were created, evolved and developed for use on, and in conjunction with, the specified project. None of such ideas, designs, arrangements or plans shall be used by, or disclosed to any person, firm or corporation for any purpose whatsoever without the written permission of NICHOLS, MELBURG and ROSSETTO.

NM & R
NICHOLS MELBURG ROSSETTO
ARCHITECTS + ENGINEERS
300 KNOLLCREST DRIVE
REDDING, CA. 96002
(530) 222-3300 (530) 222-3538 FAX
http://www.nmrdesign.com

LICENSE STAMPS

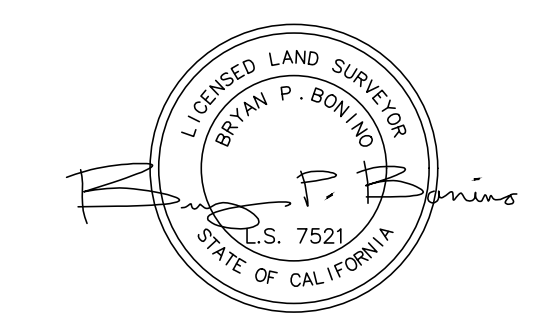

PROJECT NAME
A PROPOSED CLASSROOM RELOCATION FOR COLUSA COUNTY ADULT EDUCATION CENTER

COLUSA COUNTY
OFFICE OF EDUCATION
WILLIAMS, CALIFORNIA

SHEET TITLE
TOPOGRAPHIC SURVEY & DEMOLITION PLAN

DRAWING STATUS

REVISIONS			
Sym.	Description	By	Date
[Symbol]	CCD 1	BPB	8/18/21
[Symbol]	CCD 2	BPB	4/10/23

Drawn By	PF
Checked By	BPB
Date Drawn	07.08.21
Scale	1" = 20'
Job No.	3554-3

SHEET No.
C101